

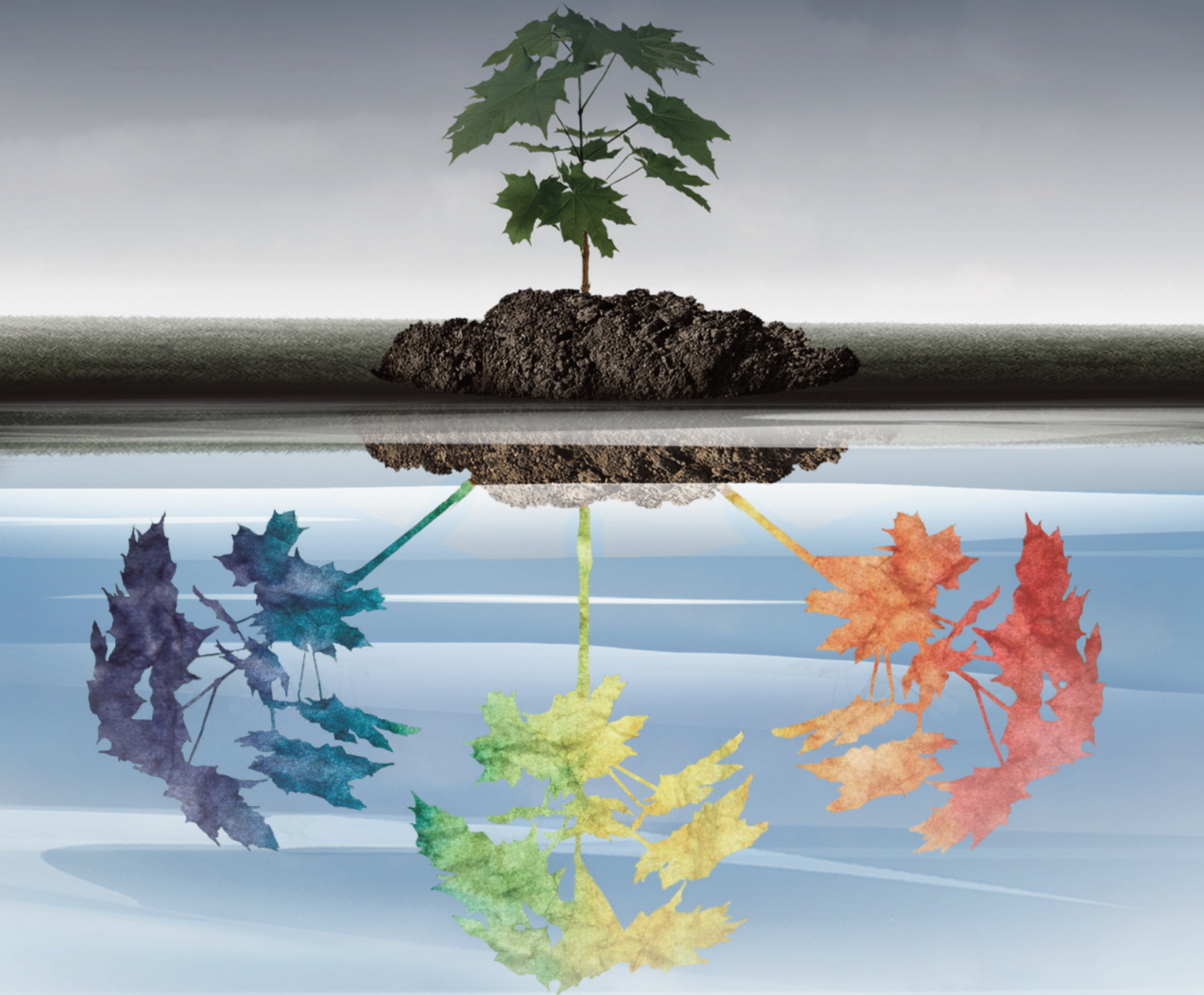

HONEYWELL  
FOUNDATION



# A Year of Reflection and Growth

2020 Annual Report

## Introduction

A Year of Reflection and Growth.....	3
--------------------------------------	---

## Gifts to The Honeywell Foundation

2020 Donors.....	5-8
Business & Organizational Support.....	9
In Memoriam.....	10
In Honor Of.....	10
Honeywell Volunteers.....	11
Honeywell Employee Giving.....	11
In-Kind Gifts.....	11

## Gifts to Specific Venues or Programs

Eagles Theatre.....	13
Dr. Ford Historic Home.....	13
Honeywell House.....	14
Named Endowments.....	15
Endowments Held at Other Organizations.....	16
Gifts from Foundations & Government.....	16

## Members of Giving Associations

Star Society.....	18
Mark C. Honeywell Society.....	19
Committee of Thirty.....	19

## We can't thank you enough.

2020 presented some of the greatest challenges The Honeywell Foundation has ever faced. When live events and large gatherings halted across the world, your faithful support enabled us to continue operating and not only survive but innovate and grow. Donor support has always played an integral role in our organization, but for 2020, your generous giving is what brought us through to the other side. When you see Honeywell's accomplishments now and in the future, our sincerest hope is that you realize the foundational role you played in this success story.

Here's a glimpse of how Honeywell innovated in 2020...

- We completed renovations of the historic Eagles Theatre, creating new opportunities for entertainment, events, and education. Eagles' cutting-edge production studios paved the way for engaging **virtual programming** that enabled us to continue operating our Educational Outreach Program and host a variety of online events.
- **Live outdoor concerts** were added to our offerings at the 13-24 Drive In, along with our usual family-friendly movies. In total, **we hosted 45 events and 29,111 guests at the Drive In.**
- We introduced **Take & Bake Dinners** and hosted **socially distanced dining events** at Eugenia's Restaurant, Eagles Theatre, and the Honeywell House.
- We planned for the launch of **Honeywell Arts Academy** (an expansion of Wabass Institute), which will provide unique full scholarship opportunities for professionally pathed pianists, double bassists, and innovative musicians from around the world. The program will debut in June, 2021.
- We announced a new brand that represents The Honeywell Foundation's six properties and wide spectrum of programs and events: **Honeywell Arts & Entertainment.** With this, we launched a new website that provides visitors access to all Honeywell has to offer in one central hub.

As we reflect on the past year, we are overwhelmed with gratitude. We will always appreciate the ways our board, staff, supporters, and community came together to ensure the future of arts and entertainment. In the midst of uncertainty, our mission continued – and so did your support. Together we brought joy, enrichment, and connection when it was needed most.

Your faithful support has shown that art was, is, and will always be an important part of our world. From all of us at The Honeywell Foundation, thank you. We will take these seeds that sprouted in adversity and use them to continue growing our work in Northeast Indiana and beyond.



**Howard Halderman**  
 Honeywell Foundation Chair



**Tod Minnich**  
 Honeywell Foundation President / CEO





# Gifts to The Honeywell Foundation

These generous gifts benefit all aspects and offerings of the organization including programming, venue maintenance, and operational expenses.

## 2020 Donors

Audrey Adams	David Blanke	Mary Donna Collins	Kyle and Tracy Dubois
Travis Airgood	Tony and Judy Bolen	Kasey and Mandy Combs	Troy Dubois
Curt and Nita Alexander	Julie Bowman	Kevin Comerford	Andrew Duffy
Kathleen Alspaugh	Randy and Mary Bowman	Linda Confer	Ted and Marilyn Dumbauld
Willis and Peggy Alt	Jo Ellen Bradley	Scott Conrad	Michael & Susan Dunkelberger
Ron and Shirley Anderson	Peter Brandenstein	Tim and Patty Cooper	Chuck Dwyer
Ed Atkinson	Dick and Pat Brewer	Corky and Becky Cordes	Charly and Eileen Dye
Jerry and Christina Ault	Karen Brewer	Jonathan Cornell	Douglas Dye
Ryan Avila	Nancy Briner	Mickey Cornett	Joe and Pam Dyer
Erika Bailey	Bob and Sally Brodbeck	Richard and Nancy Cottrell	Jane Dyson
Jim and Mary Anne Bain	Barbara Brown	Dennis and LuAnn Craft	Jim and Ruth Dyson
Dwight and Shirley Ball	Kevan Brown	Carmen Craig	Tom Eads
Dan and Helene Banina	Ken Brown	Richard and Mary Craw	Bill and Mary Earle
Ryan Barker	Roger and Karen Brown	Steve and Sue Creighton	Wayne Eastby
Wayne and Linda Barkey	Steve and Pat Brubaker	Tom Crull	Brent Edmondson
Yvonne Barnes	Matt and Beth Bruss	Alan and P.J. Culley	Morgan Ellis
Michael Barnett	Gary and Debbie Bryant	Nathan and Lindsay Culver	Donald and Kathy Elmore
Tim Barr	Debra Bucher	Larry and Anne Curless	Helen Elrod
Myron Baumer	Jeryl Buffington	Lewis and Joy Curless	Bruce and Cheryl Embrey
Gary and Tammy Baumgardner	Robert and Karen Burnett	David and Karen Daine	Barry and Susan Eppley
Mark and Barbara Baum	Dee and Sue Byerly	Al and Deb Davis	Dean and Carolyn Eppley
Rick and Margie Baxter	Angela Capper	Donald and Ellie Davis	David Ericsson
Kayla Beatty	Charles Carbaugh	Jeannie Davis	Kevin and Dawn Ervin
Bob and Sharon Beauchamp	Doug and Jackie Carl	Renee Dawalt	Alex Evolga
Mike and Angie Beauchamp	Robert and Kay Carlton	Mark and Loretta Deardorff	Tom and Linda Farris
Parker and Katie Beauchamp	Donna Carr	Judy Decker	Floyd and Bonnie Fearnow
Bob and Tommye Beavers	Janet Carrington	Gene and Mary DeLauter	Jack and Sandy Ferguson
Taylor Beavers	Barry Carstensen	Lawrence Denney	Woo and Sharon Ferrell
Mike and Anne Bechtol	Elaine Carter	Sandy Denton	Brooks and Christine Flohr
Henry Becker	Pat Cassidy	Dennis Dickos	Dana Flora
Susan Beckett	Henry and Sandra Celmer	Theone Dickos	Tim and Lanice Foltz
Vern Behny	Mathew and Diane Chakko	Kent and Natalie Dilling	Dan and Tammy Ford
Cindi and Heather Benfield	Jim Charette	Scott and Teresa Dinkins	Keith and Pamela Ford
Cary and Teresa Berglan	Ray and Julie Chowning	Steve and Polly Dobbs	Mark and Amy Ford
Diana Bergman	Rich and Kristy Church	Melissa Dobson	Melissa Ford
Steve and Carol Berry	Galen and Toby Clark	Dave and Kaye Dorais	Steve and Lisa Ford
Dave and Kim Bettegnies	Kim and Margie Clark	Kathy Doran	John and Gayle Forrester
Dan and Barb Bickel	Carol Clevenger	David and Valerie Doud	Jerry and Lea Foster
Jill Biehl	Tom Coath	Victor and Melodie Dowell	Tom and Nancy Frank
Bill and Sue Bilbee	Barry and Dianna Cochran	JD and Phyllis Downey	Jerome and Kate Frederick
Tammy Bilotta	Brian and Jeanie Cochran	Steve and Lisa Downs	David Freeman
Kevin and Chloe Binkerd	Rod and Sarah Cole	Ellie Draper	John and Heidi Freeman
Carlene Bland	Rolland and Darlene Cole	Jennifer Draper	John and Donna Friedersdorf

**(2020 Donors continued)**

Ronald and Judith Frischman  
 Barry and Donna Frisinger  
 Jerry and Julia Frush  
 Ron and Carolyn Fryback  
 Kara Fulmer  
 Jim and Patty Fulwider  
 John and Ana Gackenheimer  
 Jeff and Teresa Galley  
 Bill and Ellen Gamble  
 Lana Garber  
 Greg and Paula Garner  
 Jim and Kathie Garrett  
 Steve and Cathy Gatchel  
 Frank Gentry  
 Lee Ann George  
 Ida Gerber  
 Carole Gerding  
 Lou Gerig  
 Sue Germaine  
 Virginia Gesford  
 Gary and Marta Gidley  
 Dean and Kae Gifford  
 Ed and Carolyn Gilbert  
 Jean Gilbert  
 Keith and Carrie Gillenwater  
 Bethene Gill  
 Lisa Gilman and  
 Michael Rheinheimer  
 Dawn Gilmour  
 Linda Gilpin  
 Scott and Beth Givens  
 Jeffrey Gladd  
 Judy Glasgow  
 Patty Godfroy  
 Chloe Goldsmith  
 Pearlann S. Gould  
 Kathie Grandstaff  
 Jane Grandstaff  
 William and Lisa Granger  
 Richard Graves  
 Mike and Sue Gray  
 Colin Gray  
 Paula Gray  
 Donald and Ann Gribbin  
 Terry and Diana Griffin  
 Marilyn Griffith

Nannette Grindle  
 Richard and Kim Grogg Marin  
 Jennifer Grubb  
 Oren and Rita Guenin  
 Sharmalene Gunawardena  
 Joan Haag  
 David and Audrey Hahn  
 Dave and Sandy Haist  
 Bob and Janet Halderman  
 Howard and Kari Halderman  
 Richard and Kelli Halderman  
 Derek Hall  
 Kayla Hall  
 Linda Hall  
 Stanley Hall  
 Stew Hall  
 Steve Hamilton  
 Pat Hamman  
 Cary and Nancy Hammel  
 Richard and Susan Hammond  
 Catherine Hanna  
 Charles Hanover  
 Cynthia Hansel  
 David and Cheryl Hardacre  
 Lee and Sue Harman  
 Sharon Harmon  
 Lana Harper  
 Vince and Sondra Harrell  
 Linda Harris

Bob and Ann Harting  
 Courtney Harvey  
 Julie Harvey  
 Delores Hattery  
 Jack Havens  
 Phyllis Hawkins  
 Matt and Pam Haynes  
 Maxine Hegel  
 David and Joy Heinbaugh  
 Jessica Hein  
 Joe Hempstead  
 Steve and Sue Henderson  
 Cindy Hensley  
 Steve and Jane Hentgen  
 Rick and Karyn Henvey  
 Philip Herb  
 Nathan Herring  
 Sharon Hesting  
 Richard and Marna  
 Hettmansperger  
 Emily Hintz  
 Jerry Hipsher  
 Tom and Jan Hodson  
 Stephen and Mary Ann Holmes  
 August Holzauer  
 Dick and Nancy Hoover  
 Dennis and Carol Horn  
 Virgyle and Kathy Hougendobler  
 Betty Howard

Ilene Howard  
 Michael and Tammy Howard  
 Cabrini Howell  
 Lloyd Hubbard  
 Jen Huber  
 Karen Huber  
 Terry and Michele Hughes  
 Bob and Rita Hullinger  
 Greg Hummer  
 Vaneen Ide  
 Doug and Lori Inman  
 Afla Irani  
 Michael Jack  
 Donald Jackson  
 Ron and Linda Jackson  
 Dena Jacquay  
 Art and Posy Jasen  
 Bill and Jackie Jensen  
 Ken Jensen  
 Joel and Stephanie Jerabek  
 Hal and Rosemary Job  
 Lisa Johnson  
 Mark Johnson  
 Keith Jolly  
 Kathy Jones  
 Leslie Jones  
 Mark and Kathryn Jones  
 Pete and Susie Jones  
 Mary Joan Joyce



*The 13-24 Drive In was a hotspot all summer and fall! The outdoor atmosphere allowed for safe, socially-distanced, and much-needed family entertainment including the free Summer Music Series, several live concerts, and of course... movies.*



**(2020 Donors continued)**

Kelley Katzer	Don and Sue Lennon	Eli Meyer	Amy Osborn
Phil and Susan Keefer	Chantel Leung	Elizabeth Meyer	Holly Ousley
Brian and Deborah Keffaber	John and Kelly Levine	Joshua and Norma Meyer	Tyler Owens
Jessica Keffaber	Bob and Issy Lewis	Julia Meyers	Doug and Ellen Paige
Stephen and Esther Keffaber	Debbie Lewis	Michael and Carole Marks	Richard and Vicki Panariello
Bill and Kim Kelley	George E. Long, Jr	Peter Michael	Ronald Papp
Curtis and Robin Kellogg	Richard Long	Joanne Middaugh	Amey Parker
Leroy and Joan Kelly	Amanda Lopez	Beth Miller	Brian and Tracy Peas
Ron and Connie Kerby	Gina Lovell	Bettie Miller	Ernie and Kay Peas
Mike and Rebecca Kerr	Christopher Loy	Dave and Ivy Miller	Deirdre Peduto
Dani Kiefer	Bob and Kristi Lundquist	David and Joyce Miller	Terry Pence
Mark and Vickie Kiefer	Charles and Betty Lyons	Jim and Deborah Miller	Ken and Beth Perkins
John Kime	Elizabeth Macinata	John Miller	John and Anna Peters
Jonathan King	Charles and Anne MacLean	Orion Miller	Patricia Peterson
Lora Kipker	Don and Barb Maggart	Vi Miller	Josh and Kristen Petruniw
Lou Kiser	Scott and Carrie Makin	Dave and Joyce Mills	David and Michelle Phelps
Amy Kissel	Dave and Jane Mann	Harry and Kathy Minnich	John and Melanie Philippsen
Angela Kitashoji	Gale Mann	Rick Minnich	Stephen and Mary Phillipp
Ken and Marcy Kline	Jerel and Connie Maple	Tod Minnich	Steve and Ruth Ann Pilgrim
Kathy Knecht	Jayne Mark	Mike and Jeanne Mirro	Vicky Pilgrim
Gary and Lynn Knight	Mike Maroney	Pat Mitchell and Marilyn Custer-Mitchell	Kylee Pitner
Nancy Kolb	Mark and Betty Martens	Owen and Ellen Mock	Claudia Miller Pletting
Bill and Carole Konyha	Amber Martin	Michael Monroe	Al and Pat Plummer
Janeen Kooi	Bob and Ellie Martin	Suzanne Finses Mooney	Robert and Cyndi Poe
Rosemary Kotkowski	Matt Martin	Gary and Susan Moore	Isaac Polinsky
Kerry Krom	Ruth Masiongale	Judy Moore	Tom and Kimberly Polk
Bob and Sally Krouse	J.D. and Tracy May	Delores Morphew	Naomi Porter
Brian Kruschwitz	Dana McAfee	Mike and Susan Morris	Kimberly Powell
James Kuhens	Peggy McCallen	Franz Morsches	Tade and Robyn Powell
Tonya Kulczyk	Jim and Chris McCann	Donald and Jeannie Musselman	Karen Powell
Sandy Kunkel	Julie McCann	Gary Muzzillo	Richard and Ellen Prange
Kurt Kurtzhals	Mary Jo McClelland	Joshua and Norma Meyer	Doug Preece
Staci Lamb	Kent and Annemarie McClung	Patsy Myers	Charles and Phyllis Price
Dane Lantz	Aaron and Candie McCoart	David Nadolski	Joe and Carolyn Price
Gary Larson	Marsha McCorkle	Becky Naragon	Marilyn Prickett
Dan and Jody LaSalle	Kevin McKinney	Steve Naragon and Pam Higgins	Carol Ann Puls
Jerry and Theresa LaShure	Mike McKinney	Lisa Nelson	Nancy Radabaugh
Paul Lavengood	Richard and Connie McMinn	Chris and Whitney Newport	Rodger and Diana Rapp
William and Cheryl Lawson	Carolyn McNorton	Mike and Amy Niccum	Joann Rauh
Theresa Lawyer	Joe and Jenny McSpadden	Tammy Nisley	Brett and Angie Ravenscroft
Hank and Louise Leander	Carol McVicker	Karen Norris	Chelsea Rediger
Cody Lee	Phil Meek	Karen Odiorne	Bill and Jing Reed
Janet Leffert	Mary Mendenhall	Marc and Sally Onetto	John Reed
Doug and Minda Lehman	Kent and Linda Merideth	Paula Opheim	Max and Ruth Reed
Todd Leininger	Richard and Dorothy Merrick	Ron and Nancy Orman	Randy and Julia Reed
Don and Tyann Leland	Ken Metzger		Eric and Jennifer Reichenbach

**(2020 Donors continued)**

David and Cheryl Reider	Sarah See
Jolene Reiff	Charlene Seiler
Ty and Hayley Renbarger	Chris and Sheri Shanks
Belinda Renkenberger	Ella Sharpe
Mel Rennaker	Sharon Shellhamer
Andrew Rhoades	Michael and Jennifer Shira
Jim and Lisa Rhoads	Dan Short
Doug and Lisa Rice	Ryan and Tracey Short
Jim and Ann Ridenour	James and Judi Shriver
Evelyn Hope Rider	Judy Sieg
Phillip and Rebecca Rinearson	Jeanne Silveus
Susan Ring	John Sincroft
Dotty Robeson	Ryan Sincroft
Jane Robins	Margaret Sklenar
Brooke Robinson	Vince Slack
Harold Robinson	John Slattery
Keli Rodriguez	Lindy Slusser
Janel Rogers	Drew and Kelly Smith
Rick and Shelby Rogers	George Patrick Smith, II
Steve and Jane Rogers	Jennifer Smith
Dan and Jan Roland	Jocelyn Smith
Anita Roos	John Smith
Mike and Jennifer Roper	Melvin and Joan Smith
Joyce Rosel	Steve and Suzanne Smith
Harry and Susan Roselle	Tammy Smith
James Rosentreter	Carol Snyder
Carolyn Roser	Tim and Marcet Spahr
Nanci Ross	Bob and Kay Spangle
Robert and Andris Ross	Ron and Lavonne Sparling
Susan Ross	Roger and Jane Speicher
Richard and Elaine Rudkin	Mike and Patrice Sposeep
Joe and Candy Russell	Jeannie Stair
John and Boo Salb	Joyce Stallman
Shannon Sauro	Cecelia Stansberry
Amanda Sawin	Paul and Carolyn Stanton
Richard and Chris Scales	Dave and Virginia Stevens
Cathy Schmalzried	Wayne and Betty Stewart
George and Norma Schneider	Kaitlynn Still
Jennifer Schnipke	Brandon Stoll
Mark Schoppman	Marvin and Karen Stout
Rita Schroll	Arthur and Deborah Strange
Jody Schumm	Mallory Struble
Donna Scott	Lana Stuber
Lesa Scott	Jim Stump
Eric Seaman	Kyle Sturtsman
Martha Sears	Chris, Charles and Bobbie Stuttle



*Steve Seskin has long been a part of our Educational Outreach Program. Transitioning to a virtual environment allowed him to continue his popular bullying prevention workshops and assemblies.*

Gene and Jean Stutzman	Judy Waggoner
Patrick and Amy Sullivan	Adam Wakefield
Bill Summers	Shirley Walter
David and Debbie Swihart	Stan and Judy Walter
Jordan and Ashley Tandy	Judy Ward
Mike and Melanie Tart	Leanne Warren
Chris Teetsel	Benjamin Watkins
Jana Thibos	Denise Watkins
Kelly Thompson	Michele Weaver
Larry Thrush	Walter and Mary Weaver
Royce Thrush	Marc Weber
Chuck Tiede	Eileen Weck
Darrell Tilford	Philip and Jan Weck
Jess Ting	Tom Weisenberger
Jay and Berta Tinkle	Sally Welborn
Marianne Tobias	Tamara Whitenack
Orion and Mary Jane Toepfer	Karen Whitesel
Susan Trowbridge	Howard and Colleen Whittlesey
Patricia Troxel	Jim and Sara Widner
Bruce and Lisa Trump	Jack and Rhonda Wiley
Donna Tucker	Mary-Margaret Willbanks
Richard Tucker	Steve Williams
Phyllis Ulshafer	Georgeanna Williams
Carolyn Underwood	Gregg and Barbara Williams
Pat and Kristi Unger	Kevin and Cindy Willour
Rick and Robin Unger	Carolyn Wilson
Sam and Deanna Unger	Gary and Jackie Wilson
Dave and Andrea VanCamp	Bill and Tracy Wimberly
Bob and Susan Vanlandingham	Craig and Carolyn Winegardner
Becky VanPatten	Michael Wyrick
Steve and Linda Van Voorhis	Bob and Deni Yaggi
Brandi Venderley	Mallory Zorn
Bob and Josie Wade	



# Business & Organizational Support

A significant portion of the funds received at The Honeywell Foundation derives from the more than 160 businesses, corporations, and organizations that support our mission.

Anonymous (1)	Gardner Family Allstate	Paragon Medical
Agro-Chem, Inc.	Gaunt & Son Asphalt, Inc.	Parkview Health
American Huey 369	Gordon Food Service	Parkview Wabash Hospital
Autumn Ridge Rehabilitation Centre	Grandstaff-Hentgen Funeral Service, Inc.	Peabody Retirement Community
B. Walter & Co.	Guenin Law Office, PC	Pizza King of Wabash
Baker Insurance, Inc.	Halderman Real Estate & Farm Management	Progressive Cancer Care
Beacon Credit Union	Harmon Photography	Rayco Home Services, LLC
Beacon Trust Services	Heartland REMC	Rettig's Industrial Supply
Bendix Commercial Vehicle Systems	Hipsher Tool & Die, Inc.	Rick's Auto Repair & 24 Hour Towing
Benson & Son LLC	Hometown Hearing & Audiology	Robert J Mattern, DDS
Beta Gamma Chapter of Psi Iota Xi	Indianapolis Symphony Orchestra Association - Wabash Unit	Schlemmer Brothers Metalworks, Inc.
Bickford Assisted Living of Wabash	INGUARD	Shirley's Beauty Salon
Big City Paints	Intrasect Technologies LLC	Siders Premiere Properties, LLC
Bippus State Bank	J & K's Mega Pet!	Soundvision
Borders and Beyond Gallery	Jones Contracting, Inc.	Stanley Steemer
Bott Mechanical Company, Inc.	Kalenborn Abresist Corporation	Stock + Field
Bucheri McCarty & Metz LLP	Kappa Kappa Kappa	Sweetwater Sound, Inc.
Builders Mart	Kellam, Inc.	T & D Trucking
Bulldog Battery Corp.	Kirtlan Automotive	Terrell Realty Group, LLC
Candie Cooper	Kiwanis Club of Wabash	The Cleaning Company
Carey Services	Larry C. Thrush Attorney at Law	The Ford Meter Box Company, Inc.
Casey's General Stores	Lowden Jewelers	The Love Bug Floral
Charley Creek Inn	Lundquist Appraisals & Real Estate	The Paper of Wabash County
Community Link Federal Credit Union	Marion Supply	The Sanctuary Overnight Event Hub
Steve and Sue Creighton	Market Street Grill	The Wood Shed
Crossroads Bank	MC Contracting LLC	Tiny Threads Children's Boutique
Die-Namic Ceramics Dental Laboratory, Inc.	Medtronic	Transform Consulting Group
Dobbs Legal Group, LLC	Miami-Cass REMC	TruPay Corporation
Douglas C. Lehman P.C.	Miami Trucking	TWN Communications
Duke Energy	Midwest Eye Consultants	Vanderpool Law Firm, PC
Dynamic Designs by Dyson	Miller's Health Systems	Wabash Chiropractic Center
Eclectic Shoppe	Modoc's Market	Wabash County United Fund Inc.
Ecolab	Mosier's Tarps	Wabash Hardware and Rental
Ecowater Systems	MPS Egg Farms	Wabash Music
Edward Jones	Nancy J's	Wabash Rotary Club
FAME - Auer Center For Arts and Culture	NIPSCO	Wabash Valley Abstract Co., Inc. of Wabash
Family Optometry (Wabash)	Norris Insurance	Websters Florist
First Bank of Berne	David L. Mann, CLU, ChFC, CFP, MSFS, Northwestern Mutual Wealth Management Company	Wellbrooke of Wabash
First Farmers Bank & Trust	Oji Intertech, Inc.	Wendt Rigging Services
First Merchants Bank	Owens Corning Thermafiber, Inc.	White's Residential & Family Services
Fisher Attorney at Law		Wings Etc. of Wabash
Frederick's Photography		Wynnfield Crossing Senior Community
Friends Counseling Center		

## In Memoriam

Each year The Honeywell Foundation receives gifts given in memory of loved ones. These special gifts provide a poignant way of saying "gone but not forgotten."

**In Memory of George "Don" Barr**  
 Tod Minnich

**In Memory of Kari Ann Burnett**  
 Robert and Karen Burnett

**In Memory of Gene and Jan Cooper**  
 Lee and Sue Harman

**In Memory of Carl Doran**

Gary and Debbie Bryant  
 Steve and Lisa Ford  
 Dave and Sandy Haist  
 Tod Minnich

Suzanne Finses Mooney

Randy and Julia Reed

Tammy Whitenack

The Ford Meter Box Co, Inc.

**In Memory of Marilyn Ford**

Melissa Ford

Vince and Sondra Harrell

**In Memory of Richard Ford**

Michael & Susan Dunkelberger

**In Memory of Catherine Giavis Gatzimos**

Tod Minnich

**In Memory of Arthur (Maxine) Haist**

Doug and Ellen Paige

**In Memory of Ellen Hooper**

David and Cheryl Hardacre

**In Memory of Lynn Huber**

Karen Huber

**In Memory of Richard Jensen**

Ken Jensen

**In Memory of Margaret Johnson**

Larry and Anne Curless

David and Valerie Doud

Steve and Cathy Gatchel

Linda Gilpin

Howard and Kari Halderman

Jerry Hipsher

Donald Jackson

Ron and Linda Jackson

Art and Posy Jasen

Hal and Rosemary Job

Don and Tyann Leland

Tod Minnich

Shirley's Beauty Salon

The Gardens Community Association

Shirley Walter

**In Memory of Patricia Kelley**

Tod Minnich

**In Memory of Uncle Gene Minnich**

Tod Minnich

**In Memory of Sally Mullett**

Corky and Becky Cordes

Joan Haag

John Kime

Mike and Patrice Sposeep

WHS Class of 1958

**In Memory of Stan Myers**

Steve and Cathy Gatchel

Tod Minnich

Sarah See

**In Memory of Anna Parkkali**

Tod Minnich

**In Memory of Joe G. Powell**

Karen Powell

**In Memory of David Renkenberger**

Tod Minnich

Belinda Renkenberger

**In Memory of Ann Ricci**

Steve and Cathy Gatchel

Tod Minnich

**In Memory of Kevin Seaman**

Steve and Cathy Gatchel

Tod Minnich

**In Memory of JD Smith**

Tod Minnich

**In Memory of Rosemary Thakor**

Art and Posy Jasen

**In Memory of Peggy Thomas**

Ron and Nancy Orman

**In Memory of**

**Mr. and Mrs. Ronald Thrush**

Royce Thrush

**In Memory of Elda Walker**

Tod Minnich

## In Honor Of

**In Honor of Charley Creek  
 workers and groundskeepers**

Lesa Scott

**In Honor of Eric and Brittany Seaman**

Catherine Hanna

**In Honor of Joan Hawley Morningstar**

Lou Gerig

**In Honor of Matt Street Family**

Nanci Ross

**In Honor of Richard and Vicki Panariello**

Cabrini Howell

**In Honor of Ellen Mock**

Bott Mechanical Company, Inc.

Jeryl Buffington

Steve and Cathy Gatchel

Gary and Marta Gidley

Dave and Sandy Haist

Richard Tucker

# Honeywell Volunteers

In 2020, volunteers contributed more than 2,200 hours of service to The Honeywell Foundation. We appreciate every moment these selfless people give to us.

Linda Ahlfeld	Jeffery Culver	Donna Harman	Anthony Meredith	Sharon Shuey
Sarah Andrews	Lela Dale	Peggy Hendrix	Sharon Meredith	William Shuey
Jane Barlow	Jeannie Davis	Todd Hiple	Bonnie Meyers	Jerome Skiles
Bobby Bishop	Laureen Deeter	Robin Hodge	David Meyers	Larry Snyder
Sheryl Bishop	Pam Driscoll	Cindy Hoffman	Rhonda Mezo	Sue Sorrell
Traci Bowser	Paula Dyer	Karen Huber	Chris Newhouse	Monica Sparling
Jim Bradford	Bruce Eltzroth	Jan Hullinger	Sharon Newhouse	Lynn Swain
Peggy Brown	Diane Eshelman	Diana Iden	Gloria North	Mary Ann Swihart
Pat Brubaker	Pricilla Etter	Boots Jack	Holly Ousley	Mary Jane Toepfer
Steve Brubaker	Alicia Evans	Janet Jacobs	Rick Ploss	Orion Toepfer
Shirley Bucher	Marvin Evans	Ray Jacobs	Sandy Ploss	Barbara Townsend
Elaine Carter	Connie Everhart	Nancy Jacoby-Barrows	Susan Poland	Richard Tucker
Patricia Chekouras	Sharon Fisher	Philip Keefer	Laura Prescott	Robin Unger
Carol Cly	Lana Garber	Sue King	Alice Preston	Belinda Walker
Mary Donna Collins	Mae Garrett	Cynde Lees	Nancy Radabaugh	Lynn Watson
Ann Cooper	Carolyn Gilbert	Marty Lees	Jackie Ramsey	Joyce Willcox
LuAnn Craft	Ed Gilbert	Catherine McDougale	Sally Robbins	Tom Willcox
Peggy Crist	Linda Gilpin	Connie McDougale	Joyce Rosel	Serena Williams
Thomas Crull	Xandra Guerrero	Rebecca Meek	Debra Sailors	Tere Williams
Deborah Culver	Linda Hall	Neil Meeks	Lou Ann Shoemaker	

## Honeywell Employee Giving

Audrey Adams	Colin Gray	Tod Minnich
Ryan Barker	Jennifer Grubb	Ellen Mock
Tim Barr	Derek Hall	Tyler Owens
Carlene Bland	Steve Hamilton	Terry Pence
Julie Bowman	Ann Harting	JR Reed
JoEllen Bradley	Courtney Harvey	Andrew Rhoades
Roger Brown	Jessica Hein	Eric Seaman
Jim Charette	Michele Hughes	Sarah See
Mary Donna Collins	Afla Irani	Kelly Smith
Mandy Combs	Nancy Jacoby	Kaitlynn Still
Tom Crull	Mark Johnson	Mallory Struble
Kyle Dubois	Jessica Keffaber	Melanie Tart
Troy Dubois	Bill Kelley	Jana Thibos
Morgan Ellis	Amy Kissel	Robin Unger
David Ericsson	Brian Kruschwitz	Kristi Unger
Alex Evolga	Jerry LaShure	Becky VanPatten
Kara Fulmer	Cody Lee	Mallory Zorn
Cathy Gatchel	Phil Meek	

## In Kind Gifts

Marion Supply  
 Melissa Ford  
 The Love Bug Floral  
 Metronet  
 Wendt Rigging Services  
 Websters Florist  
 Jack Wiley Consulting, LLC

*Offering movie theater popcorn with curbside service was a fun way to stay connected with our guests in 2020.*







# Gifts to Specific Venues or Programs

Our supporters often have a special place in their heart for certain programs and venues. Gifts can be tailored to benefit these special areas and reflect our donors' fond memories.

## Eagles Giving



Anonymous (1)  
Erika Bailey  
Ryan Barker  
Beacon Credit Union  
Mike and Angie Beauchamp  
Susan Beckett  
Gary and Debbie Bryant  
Rich and Kristy Church  
City of Wabash  
Kasey and Mandy Combs  
Jonathan Cornell  
Scott and Teresa Dinkins

Dave and Kaye Dorais  
Andrew Duffy  
Morgan Ellis  
Dean and Carolyn Eppley  
First Bank of Berne  
First Merchants Bank  
Mark and Amy Ford  
Steve and Lisa Ford  
Ford Meter Box Foundation, Inc.  
John and Ana Gackenheimer  
Lana Garber  
Steve and Cathy Gatchel  
Patty Godfroy  
Gordon Food Service  
Bob and Janet Halderman  
Bob and Ann Harting  
Steve and Jane Hentgen  
Rick and Karyn Henvey  
Cabrini Howell  
Hal and Rosemary Job  
Pete and Susie Jones  
Lora Kipker  
Kiwanis Club of Wabash  
Cody Lee

Christopher Loy  
Dave and Jane Mann  
Tod Minnich  
Patsy Myers  
Becky Naragon  
Paula Opheim  
Parkview Health  
Paul L. Speicher Foundation  
Steve and Ruth Ann Pilgrim  
David and Cheryl Reider  
Ty and Hayley Renbarger  
Jim and Lisa Rhoads  
Rick and Shelby Rogers  
John and Boo Salb  
Drew and Kelly Smith  
Mallory Struble  
Sweetwater Sound, Inc.  
Jordan and Ashley Tandy  
Mike and Melanie Tart  
Richard Tucker  
Wade Weaver  
Tamara Whitenack  
Kevin and Cindy Willour  
Bob and Deni Yaggi

## Dr. Ford Historic Home

Bob and Sharon Beauchamp  
Mike and Angie Beauchamp  
Susan Beckett  
Larry and Anne Curless  
Nelson and Rita Dyson  
Mark and Amy Ford  
Ford Meter Box Foundation, Inc.  
Maurice and Catherine Frazee  
Penny Galley  
Bob Gillespie  
Linda Gilpin  
Dave and Sandy Haist  
Howard and Kari Halderman  
Bob and Janet Halderman  
Gevie Hively

Art and Posy Jasen  
Hal and Rosemary Job  
Nancy Kolb  
Hank and Louise Leander  
Janet Leeka  
Doug and Minda Lehman  
Charles and Betty Lyons  
Jayne Mark  
Mosier's Tarps  
David L. Mann, CLU, ChFC, CFP, MSFS,  
Northwestern Mutual Wealth Mgmt Co.  
Phil and Melanie Penn  
Quality Electric, Inc.  
Evelyn Hope Rider  
Chris and Sheri Shanks



Ron and Lavonne Sparling  
Orion and Mary Jane Toepfer  
Richard Tucker  
Bill and Tracy Wimberly

# Honeywell House



Kathleen Alspaugh  
 Jim and Mary Anne Bain  
 Ryan Barker  
 Wayne and Linda Barkey  
 Bob and Sharon Beauchamp  
 Bob and Tommye Beavers  
 Mike and Anne Bechtol  
 Susan Beckett  
 Diana Bergman  
 Dan and Barb Bickel  
 Carlene Bland  
 Barbara Brown  
 Steve and Pat Brubaker  
 Pat Cassidy  
 Henry and Sandra Celmer  
 Mathew and Diane Chakko  
 Rich and Kristy Church  
 Brian and Jeanie Cochran  
 Dennis and LuAnn Craft  
 Nathan and Lindsay Culver  
 David and Karen Daine  
 Gene and Mary DeLauter  
 Dennis Dickos  
 Theone Dickos  
 Dave and Kaye Dorais  
 Kathy Doran  
 David and Valerie Doud  
 JD and Phyllis Downey  
 Steve and Lisa Downs  
 Ted and Marilyn Dumbauld

Chuck Dwyer  
 Jim and Ruth Dyson  
 Morgan Ellis  
 Dean and Carolyn Eppley  
 David Ericsson  
 Floyd and Bonnie Fearnow  
 Mark and Amy Ford  
 Steve and Lisa Ford  
 John and Gayle Forrester  
 Tom and Nancy Frank  
 Ron and Carolyn Fryback  
 John and Ana Gackenheimer  
 Greg and Paula Garner  
 Jim and Kathie Garrett  
 Ida Gerber  
 Dean and Kae Gifford  
 Ed and Carolyn Gilbert  
 Jean Gilbert  
 Lisa Gilman and Michael Rheinheimer  
 Judy Glasgow  
 Kathie Grandstaff  
 Dave and Sandy Haist  
 Howard and Kari Halderman  
 Bob and Janet Halderman  
 Steve and Sue Henderson  
 Cindy Hensley  
 Steve and Jane Hentgen  
 Tom and Jan Hodson  
 Dennis and Carol Horn  
 Karen Huber  
 Hal and Rosemary Job  
 Mark and Kathryn Jones  
 Pete and Susie Jones  
 Phil and Susan Keefer  
 Mike and Rebecca Kerr  
 Nancy Kolb  
 James Kuhens  
 Sandy Kunkel  
 Hank and Louise Leander  
 Doug and Minda Lehman  
 John and Kelly Levine  
 Bob and Kristi Lundquist  
 Charles and Betty Lyons

Don and Barb Maggart  
 Jim and Chris McCann  
 Joe and Jenny McSpadden  
 Richard and Dorothy Merrick  
 John Miller  
 Bettie Miller  
 Tod Minnich  
 Judy Moore  
 Patsy Myers  
 Ron and Nancy Orman  
 Ken and Beth Perkins  
 John and Melanie Philippsen  
 Naomi Porter  
 Marilyn Prickett  
 Joann Rauh  
 Doug and Lisa Rice  
 Jim and Ann Ridenour  
 Evelyn Hope Rider  
 Dan and Jan Roland  
 Robert and Andris Ross  
 John and Boo Salb  
 Richard and Chris Scales  
 Rita Schroll  
 Sarah See  
 Chris and Sheri Shanks  
 Steve and Suzanne Smith  
 George Patrick Smith, II  
 Bill Summers  
 Mike and Melanie Tart  
 Darrell Tilford  
 Richard Tucker  
 Sam and Deanna Unger  
 Dave and Andrea VanCamp  
 Bob and Susan Vanlandingham  
 Steve and Linda Van Voorhis  
 Judy Waggoner  
 Stan and Judy Walter  
 Eileen Weck  
 Sally Welborn  
 Jim and Sara Widner  
 Kevin and Cindy Willour  
 Bill and Tracy Wimberly  
 Craig and Carolyn Winegardner



# Named Endowments

A select group of donors have provided named endowments to The Honeywell Foundation. Each of these permanently restricted funds will help ensure the future of Honeywell's programming and services.

*Under each endowment, as applicable, is a listing of all donors who contributed to that endowment in 2020.*

## **Robert and Verna Margaret Beauchamp Endowment**

*Supporting classical programming*

## **Clark Gallery Endowment Fund**

*Supporting the Honeywell Center Clark Gallery*

## **Larry and Anne Curless Endowment for Honors Band and Choir**

*Supporting the annual Honors Band and Choir Concert*

## **Eagles Theatre Endowment**

*Ensuring the Eagles Theatre in the future*

## **Richard Ford Endowment for Historic Preservation**

*Supporting maintenance of historic items and furnishings at the Honeywell Center and Honeywell House*

## **John and Ana Gackenheimer Endowment for the Wabash Valley Music Association**

*Supporting the programs of the Wabash Valley Music Association Series*

## **John and Ana Gackenheimer Endowment for Honeywell House**

*Supporting the ongoing maintenance of the Honeywell House*

## **Ray and Margie Gillespie Endowment**

*Supporting the Wabash Valley Music Association*

## **The Harold M. Hagee Fund**

*Supporting the Wabash Valley Music Association*

## **Janet S. Halderman Educational Outreach Endowment**

*Supporting the Educational Outreach Program*

## **Halderman Hipsher Christian Program Endowment**

*Supporting Christian programming*

## **Eugenia H. Honeywell Fund**

*Supporting performing arts and children's programming*

## **The Honeywell Foundation Educational Outreach Endowment Fund**

*Supporting arts-in-education opportunities for youth*

## **Della Hubbard Endowment**

*Supporting the Educational Outreach Program to benefit underprivileged school-age children in Wabash County*

## **Bruce Ingraham Endowment**

*Supporting art opportunities and theater attendance opportunities to disadvantaged youth and their families*

Hal and Rosemary Job

## **Martha Jones Program Fund**

*Supporting the Honeywell House*

## **Dave Kunkel and Mary and Fred Brady Endowment**

*Supporting the Educational Outreach Program*

Sandra Kunkel

## **Paul W. Lavengood Ford Theater Endowment**

*Supporting all the fine programs in Ford Theater, particularly the Wabash Valley Music Association Series*

Paul Lavengood

## **David and Jane Mann Endowment**

*Supporting the Educational Outreach Program, specifically Visual Thinking Strategies*

## **Robert and Peggy McCallen Banner Contest Endowment**

*Supporting the Winter Banner Contest*

## **Thomas and Virginia McSpadden Endowment**

*Supporting the operations of The Honeywell Foundation*

## **Ralph and Becky Naragon Endowment**

*Supporting the Educational Outreach Program*

## **Paul Thomas Reahard Endowment Fund**

*Supporting Theatrical and/or Musical Performances in the Honeywell Center Ford Theater*

## **David and Cheryl Reider and Family Endowment**

*Supporting the Educational Outreach Program*

## **Rock Programming Endowment**

*Supporting classic rock performances presented by The Honeywell Foundation*

## **Paul L. Speicher Endowment**

*Supporting children's and youth programming and classical music performances*

## **Billie Jane Strauss Endowment**

*Supporting professional Broadway productions*

## **Wabash Valley Music Association Endowment**

*Supporting performing arts and youth programming*

## **The Honeywell Foundation General Endowment**

*Supporting the Future of The Honeywell Foundation*

Ryan Barker

Julie Bowman

JoEllen Bradley

Jim Charette

Troy Dubois

Kyle and Tracy Dubois

Andrew Duffy

Morgan Ellis

First Farmers Bank & Trust

Mark and Amy Ford

Ronald and Judith Frischman

Lou Gerig

Scott and Beth Givens

Howard and Kari Halderman

Bob and Ann Harting

Dennis and Carol Horn

Terry and Michele Hughes

Afla Irani

Bill and Carole Konyha

Jerry and Theresa LaShure

Tod Minnich

Owen and Ellen Mock

Terry Pence

Eric Seaman

Sarah See

Mike and Melanie Tart

Royce Thrush

Pat and Kristi Unger

Becky VanPatten

## Endowments Held at Other Organizations

### Eagles Theatre Endowment

Held at the Community Foundation of Wabash County

*To provide funds for the Eagles Theatre Renovation Project*

### The Education Partnership Endowment Fund

Held at the Northern Indiana Community Foundation

*To provide funds for Honeywell Arts Education for students in Miami County*

### Howard M. Garver Wabash Valley Music Association Endowment

Held at the Community Foundation of Wabash County

*To provide funds to the Wabash Valley Music Association, with special emphasis on the Honors Band & Choir Concert*

### Honeywell Arts Education Partnership for Kosciusko County Endowment Fund

Held at the Kosciusko County Community Foundation

*To provide funds for The Honeywell Arts Education for students in Kosciusko County*

### Honeywell Arts-In-Education Endowment Fund

Held at the Huntington County Community Foundation

*To provide funds for Honeywell Arts Education for students in Huntington County*

### Honeywell Education Partnership Fund for Fulton County

Held at the Northern Indiana Community Foundation

*To provide funds for The Honeywell Arts Education for students in Fulton County*

### Honeywell Foundation, Inc., General Endowment

Held at the Community Foundation of Wabash County

*To provide funds to effectively and efficiently operate the Honeywell Center*

### Honeywell Educational Outreach Program Fund

Held at the Community Foundation of Grant County

*To provide funds for The Honeywell Arts Education for students in Grant County*

### Honeywell Fund for Arts Education

Held at the Community Foundation of Whitley County

*To provide funds for the Honeywell Arts Education for students in Whitley County*

### Honeywell House Endowment

Held at the Community Foundation of Wabash County

*To provide funds for the general support, operation, and programs*

### Philip Magner, Jr. & Evelyn Magner Family Fund

Held at the Community Foundation of Wabash County

*To provide support to The Honeywell Foundation*

### Richard & Kay Neher Wabash Valley Music Association Endowment

Held at the Community Foundation of Wabash County

*To provide funds for Wabash Valley Music Association programming*

### Jane Anne Scheerer & Ernest William Scheerer, Jr. Memorial Fund Endowment

Held at the Community Foundation of Wabash County

*To provide funds to The Honeywell Foundation*

### Joseph G. and Earleen Ulrey Memorial Endowment

Held at the Community Foundation of Wabash County

*To provide funds for The Honeywell Foundation Educational Outreach Program*

## Gifts From Foundations & Government

Anonymous (1)

Terry D & Carol A Agness Family Foundation Trust

AmazonSmile Foundation

Arts Midwest, Inc.

Arts United of Greater Fort Wayne

Battle Creek Community Foundation

Charley Creek Foundation

City of Wabash

Community Foundation of Wabash Co.

Duke Energy Foundation

Ecolab Foundation

Flagstar Foundation

Floyd And Freida Guynn Foundation

Ford Meter Box Foundation, Inc.

Indiana Arts Commission

Indiana Commission for Higher Education

Indiana Destination Development Corporation

Kosciusko County Community Foundation, Inc.

Leah M. Sundheimer Foundation

Mirro Family Foundation Inc.

National Christian Foundation - Indiana

The National Endowment for the Arts

Paul L. Speicher Foundation

Rea Charitable Trust

Renaissance Charitable Foundation, Inc.

Florence M. and Paul M. Staehle Trust



# Members of Giving Associations

Members of these special groups have one goal in mind: the success of The Honeywell Foundation for generations to come.



## Star Society

Members of The Honeywell Foundation's Star Society shine the brightest among our donors. These generous donors contribute \$1,000 or more to support the Foundation's mission to provide artistic, social, cultural, and recreational opportunities for all.

Lance and Shelley Agness  
 Jim and Mary Anne Bain  
 Brent and Lana Barnhisel  
 Parker and Katie Beauchamp  
 Mike and Angie Beauchamp  
 Henry Becker  
 Susan Beckett  
 Dave and Kim Bettegnies  
 Randy and Mary Bowman  
 Bob and Sally Brodbeck  
 Roger and Karen Brown  
 Gary and Debbie Bryant  
 Robert and Karen Burnett  
 Rich and Kristy Church  
 Galen and Toby Clark  
 Kim and Margie Clark  
 Mary Donna Collins  
 Kasey and Mandy Combs  
 Jonathan Cornell  
 Larry and Anne Curless  
 Dennis Dickos  
 Dave and Kaye Dorais  
 JD and Phyllis Downey  
 Steve and Lisa Downs  
 Kyle and Tracy Dubois  
 Joe and Pam Dyer  
 Dean and Carolyn Eppley  
 Jerry and Norma Ferguson  
 Mark and Amy Ford  
 Dan and Tammy Ford  
 Steve and Lisa Ford  
 John and Gayle Forrester  
 Tom and Nancy Frank  
 John and Ana Gackenheimer  
 Greg and Paula Garner  
 Steve and Cathy Gatchel  
 Dean and Kae Gifford  
 Jean Gilbert  
 Lisa Gilman and Michael Rheinheimer  
 Linda Gilpin  
 Pearlann S. Gould

Kathie Grandstaff  
 Jane Grandstaff  
 David and Patty Grant  
 Mike and Sue Gray  
 Terry and Diana Griffin  
 Dave and Sandy Haist  
 Richard and Kelli Halderman  
 Bob and Janet Halderman  
 Howard and Kari Halderman  
 Bob and Ann Harting  
 Jessica Hein  
 Steve and Jane Hentgen  
 Rick and Karyn Henvey  
 Joseph and Bette Hirsch  
 Tom and Jan Hodson  
 Art and Posy Jasen  
 Hal and Rosemary Job  
 Pete and Susie Jones  
 Mark and Kathryn Jones  
 Bill and Carole Konyha  
 Bob and Sally Krouse  
 Sandy Kunkel  
 Gary Larson  
 Paul Lavengood  
 Hank and Louise Leander  
 Doug and Minda Lehman  
 Charles and Betty Lyons  
 Dave and Jane Mann  
 Peggy McCallen  
 Jim and Chris McCann  
 Joe and Jenny McSpadden  
 Ken Metzger  
 Tod Minnich  
 Patsy Myers  
 Becky Naragon  
 Paula Opheim  
 Richard and Vicki Panariello  
 Brian and Tracy Peas  
 John and Melanie Philippsen  
 Naomi Porter  
 Karen Powell

Tade and Robyn Powell  
 Joann Rauh  
 Bill and Jing Reed  
 David and Cheryl Reider  
 Ty and Hayley Renbarger  
 Mel Rennaker  
 Robert and Andris Ross  
 Chris and Sheri Shanks  
 Sharon Shellhamer  
 Marvin and Karen Stout  
 Patrick and Amy Sullivan  
 Chuck Tiede  
 Bruce and Lisa Trump  
 Richard Tucker  
 Steve and Linda Van Voorhis  
 Shirley Walter  
 Stan and Judy Walter  
 Jack and Rhonda Wiley  
 Kevin and Cindy Willour

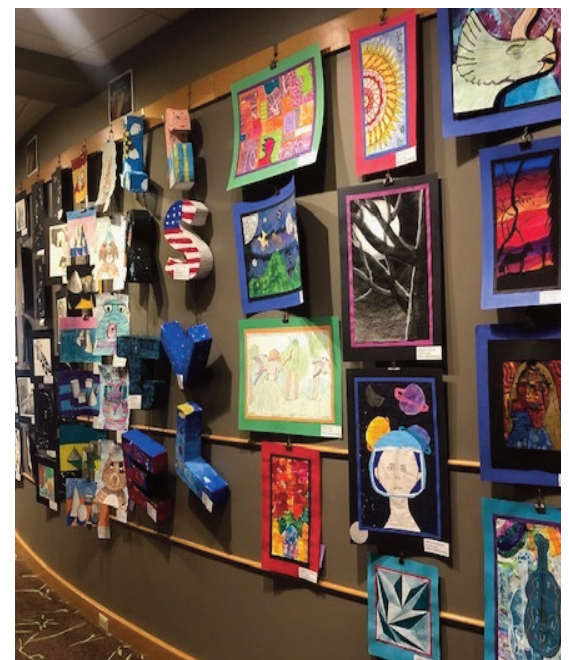

*The spacious Clark Gallery allows guests to safely view art exhibits like the annual student displays. Recent exhibits are also available to view online.*

## Mark C. Honeywell Society

Members of the Mark C. Honeywell Society have designated The Honeywell Foundation as a beneficiary of a planned gift. These gifts include bequests, life insurance, retirement accounts, annuities, and trusts. These thoughtful gifts will help ensure the Honeywell legacy lives well into the future.

Martha Bird  
 Bob and Sally Brodbeck  
 Bob and Jo Ann Burch  
 Kim and Margie Clark  
 Mary Donna Collins  
 Carmen Craig  
 Larry and Anne Curless  
 Steve and Lisa Downs  
 Sara Edgerton  
 Dean and Carolyn Eppley  
 Jack and Sandy Ferguson  
 Tom and Nancy Frank  
 Greg and Paula Garner  
 Jean Gilbert

Margie Gillespie  
 Bethene Gill  
 Linda Gilpin  
 Judy Glasgow  
 Bill and Judy Goodwin  
 Dave and Sandy Haist  
 Maxine Haist  
 Bob and Janet Halderman  
 Richard and Marna Hettmansperger  
 Tom and Jan Hodson  
 Art and Posy Jasen  
 Hank and Louise Leander  
 Dave and Jane Mann  
 Peggy McCallen

Joe and Jenny McSpadden  
 Tod Minnich  
 Howard and Barbara Mundt  
 Maurice and Miriam Musselman  
 Becky Naragon  
 Naomi Porter  
 Marilyn Prickett  
 David and Cheryl Reider  
 Philip and Pamela Sheets  
 Patrick and Amy Sullivan  
 Richard Tucker  
 Shirley Walter  
 Steve Williams



## Committee of Thirty

The support provided by members of the Committee of 30 is unprecedented. Their generosity helps to secure the future of The Honeywell Foundation.

Anonymous (5)  
 Jim and Mary Anne Bain  
 Brent and Lana Barnhisel  
 Parker and Katie Beauchamp  
 Mike and Angie Beauchamp  
 Bob and Sally Brodbeck  
 Kim and Margie Clark  
 Larry and Anne Curless  
 Jerry and Norma Ferguson  
 John and Gayle Forrester  
 John and Ana Gackenheimer  
 Greg and Paula Garner

David and Patty Grant  
 Dave and Sandy Haist  
 Bob and Janet Halderman  
 Howard and Kari Halderman  
 Tom and Jan Hodson  
 Hank and Louise Leander  
 Peggy McCallen  
 Joe and Jenny McSpadden  
 Patrick and Amy Sullivan  
 Bruce and Lisa Trump  
 Steve and Linda Van Voorhis

*Unable to offer our popular Easter Brunch in 2020, we offered a Take & Bake option, allowing guests to enjoy quality Honeywell cuisine at home. Easter was so popular we began offering it every weekend, and haven't stopped since!*



# HONEYWELL FOUNDATION

275 West Market Street  
Wabash, Indiana 46992  
260.563.1102  
[www.honeywellarts.org](http://www.honeywellarts.org)